

1 PHASE 2 1ST FLOOR  
3/32" = 1'-0"



SOUTHWESTERN  
UNIVERSITY

FONDREN JONES  
SCIENCE CENTER PHASE 1

1011 E. University Avenue  
Georgetown, Texas 78626

**CIVIL ENGINEER:**  
Steger Blizzell  
1978 South Austin Avenue  
Georgetown, Texas 78626  
Texas Registered Engineering Firm F-181

**STRUCTURAL ENGINEER:**  
Jaster-Quintanilla & Associates  
1608 West Sixth Street, Ste 100  
Austin, Texas 78703  
Texas Registered Engineering Firm F-323

**MEP ENGINEER:**  
HMG & Associates, Inc.  
9606 N. Mo Pac Expy, Ste 350  
Austin, Texas 78759  
Texas Registered Engineering Firm F-2597

**LABORATORY PLANNING:**  
FKP Architects  
8 Greenway Plaza, Suite 300  
Houston, Texas 77046

ISSUED: DATE:  
ISSUED FOR CONSTRUCTION 03.14.2014

No.	Description	Date

DRAFTED: Author REVIEWED: Checker

PROJECT NUMBER:

20412

DRAWING NAME:

PHASE 2 1ST FLOOR  
PLAN

SHEET NUMBER:

WHEN PRINTED ON AN 11" X 17" SHEET, THE SCALE OF THE  
DRAWING IS HALF THE SIZE OF WHAT IS INDICATED

A10.01



① PHASE 2 2ND FLOOR PLAN  
3/32" = 1'-0"



**SOUTHWESTERN  
UNIVERSITY**

**FONDREN JONES  
SCIENCE CENTER PHASE 1**

1011 E. University Avenue  
Georgetown, Texas 78626

**CIVIL ENGINEER:**  
Steger Blizzell  
1978 South Austin Avenue  
Georgetown, Texas 78626  
Texas Registered Engineering Firm F-181

**STRUCTURAL ENGINEER:**  
Jaster-Quintanilla & Associates  
1608 West Sixth Street, Ste 100  
Austin, Texas 78703  
Texas Registered Engineering Firm F-323

**MEP ENGINEER:**  
HMG & Associates, Inc.  
9606 N. Mo Pac Expy, Ste 350  
Austin, Texas 78759  
Texas Registered Engineering Firm F-2597

**LABORATORY PLANNING:**  
FKP Architects  
8 Greenway Plaza, Suite 300  
Houston, Texas 77046

ISSUED: DATE:

ISSUED FOR CONSTRUCTION 03.14.2014

No.	Description	Date

DRAFTED: Author REVIEWED: Checker

PROJECT NUMBER:

20412

DRAWING NAME:

**PHASE 2 2ND FLOOR  
PLAN**

SHEET NUMBER:

WHEN PRINTED ON AN 11" X 17" SHEET, THE SCALE OF THE  
DRAWING IS HALF THE SIZE OF WHAT IS INDICATED

A10.02

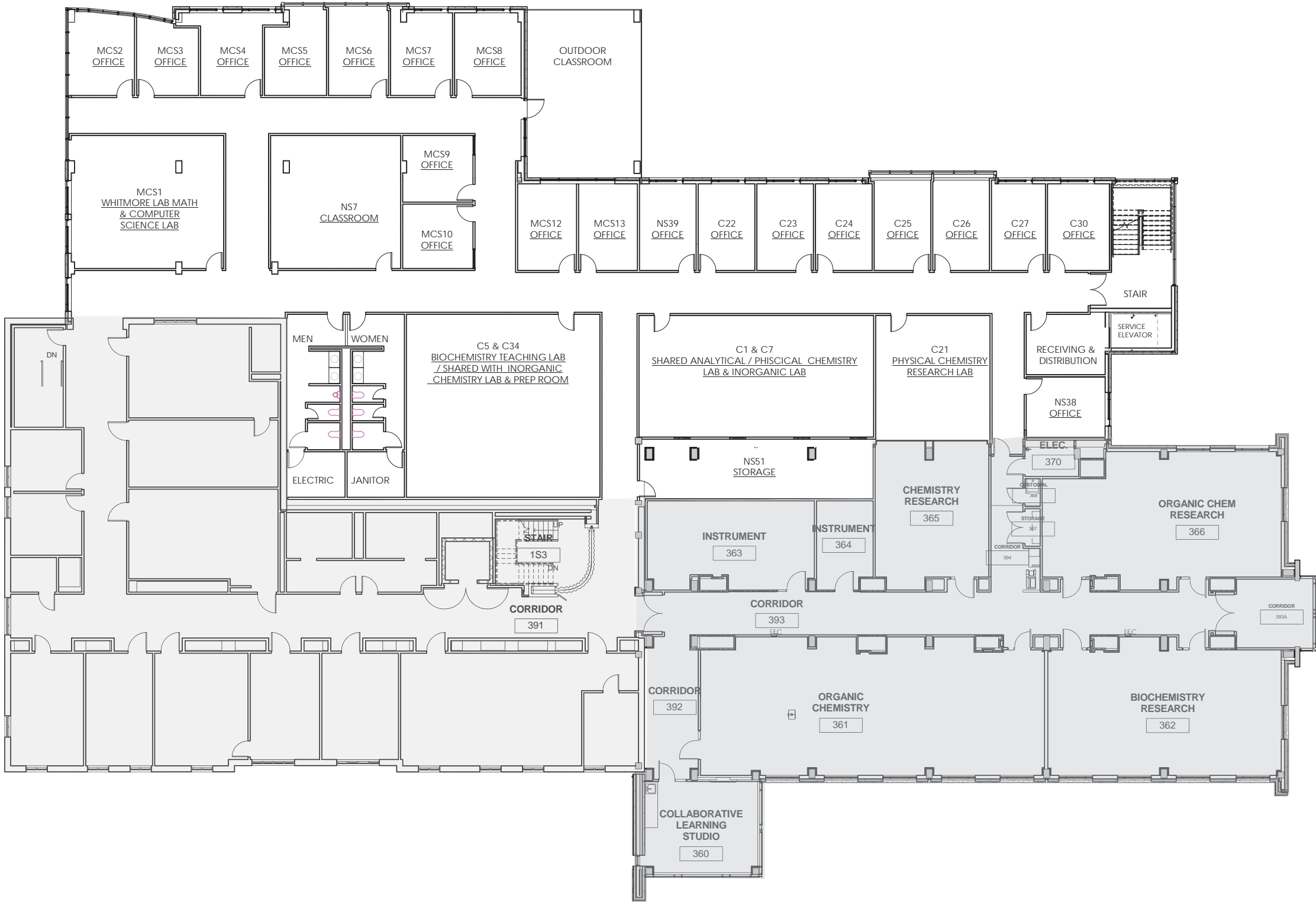

① PHASE 2 3RD FLOOR  
3/32" = 1'-0"



**SOUTHWESTERN  
UNIVERSITY**

**FONDREN JONES  
SCIENCE CENTER PHASE 1**

1011 E. University Avenue  
Georgetown, Texas 78626

**CIVIL ENGINEER:**  
Steger Blizzell  
1978 South Austin Avenue  
Georgetown, Texas 78626  
Texas Registered Engineering Firm F-181

**STRUCTURAL ENGINEER:**  
Jaster-Quintanilla & Associates  
1608 West Sixth Street, Ste 100  
Austin, Texas 78703  
Texas Registered Engineering Firm F-323

**MEP ENGINEER:**  
HMG & Associates, Inc.  
9606 N. Mo Pac Expy, Ste 350  
Austin, Texas 78759  
Texas Registered Engineering Firm F-2597

**LABORATORY PLANNING:**  
FKP Architects  
8 Greenway Plaza, Suite 300  
Houston, Texas 77046

ISSUED: DATE:

ISSUED FOR CONSTRUCTION 03.14.2014

No.	Description	Date

DRAFTED: Author REVIEWED: Checker

PROJECT NUMBER:

20412

DRAWING NAME:

**PHASE 2 3RD FLOOR  
PLAN**

SHEET NUMBER:

WHEN PRINTED ON AN 11" X 17" SHEET, THE SCALE OF THE  
DRAWING IS HALF THE SIZE OF WHAT IS INDICATED

A10.03



1 PHASE 2 4TH FLOOR  
3/32" = 1'-0"



SOUTHWESTERN  
UNIVERSITY

FONDREN JONES  
SCIENCE CENTER PHASE 1

1011 E. University Avenue  
Georgetown, Texas 78626

CIVIL ENGINEER:  
Steger Blizzell  
1978 South Austin Avenue  
Georgetown, Texas 78626  
Texas Registered Engineering Firm F-181

STRUCTURAL ENGINEER:  
Jaster-Quintanilla & Associates  
1608 West Sixth Street, Ste 100  
Austin, Texas 78703  
Texas Registered Engineering Firm F-323

MEP ENGINEER:  
HMG & Associates, Inc.  
9606 N. Mo Pac Expy, Ste 350  
Austin, Texas 78759  
Texas Registered Engineering Firm F-2597

LABORATORY PLANNING:  
FKP Architects  
8 Greenway Plaza, Suite 300  
Houston, Texas 77046

ISSUED: DATE:

ISSUED FOR CONSTRUCTION 03.14.2014

No.	Description	Date

DRAFTED: Author REVIEWED: Checker

PROJECT NUMBER:

20412

DRAWING NAME:

PHASE 2 4TH FLOOR  
PLAN

SHEET NUMBER:

WHEN PRINTED ON AN 11" X 17" SHEET, THE SCALE OF THE  
DRAWING IS HALF THE SIZE OF WHAT IS INDICATED

A10.04