2012 Honors Convocation

Welcome

Jake B. Schrum ’68, President, Presiding

Presentation of awards

The Brown College of Arts and Sciences

Julie A. Cowley,
Associate Vice President for Academic Administration

The Sarofim School of Fine Arts

Paul J. Gaffney,
Dean and Professor of Theatre

Interdisciplinary Program and Other Recognition

Julie A. Cowley,
Associate Vice President for Academic Administration

Closing Remarks

James W. Hunt,
Provost and Dean of the Faculty; Professor of Education

The Alma Mater

Words and Music by Edward P. Onstot ’27
Arrangement by Hsueh-Yung Shen

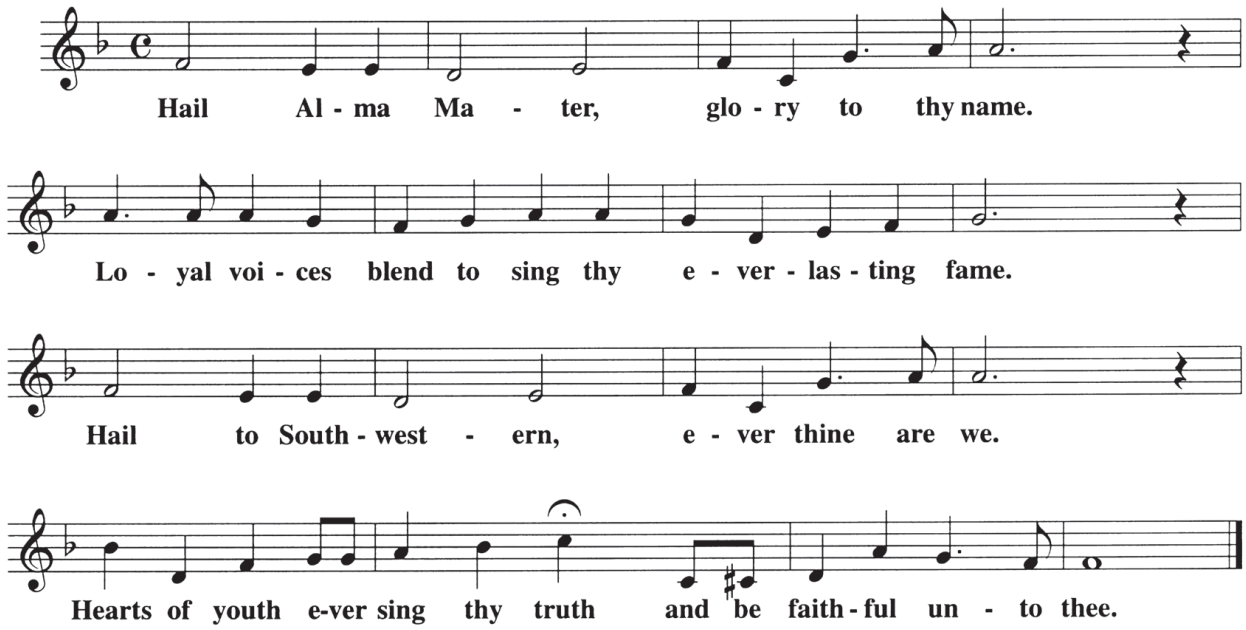

The Brown College of Arts and Sciences

Biology Department

Vicente D. Villa Award in Biology	Alexis Windsor Kropf

Communication Studies Department

Laura Kuykendall Communication Studies Student of the Year Award	Shannon Nicole Hicks

Economics and Business Department

Outstanding Business Student Award	Jack Thomas Parker
Outstanding Economics Student Award	Jenna Leigh Mossbarger
	Kari Gayle Shearer
Merriman Morton Business Leadership Award	Jenna Leigh Mossbarger

Education Department

William Nick Sikes Award	Sarah Ann Ayers
Judson S. Custer Award for Outstanding Education Student	Molly Jean Deshaies
King-Trowbridge-Parks Award for Social Justice	Kimberlee Sue Sump
Education Deans of Independent Colleges and Universities of Texas Preservice Teacher of the Year	Jena Marie Niehus

English Department

Virginia A. Carwell and T. Walter Herbert Award	Susan Elaine Garrard
	Anna Marie Malone

History Department

Jan C. Dawson Award for Excellence in History	Susan Elaine Garrard

Kinesiology Department

Tex Kassen Outstanding Kinesiology Major	Shae Christina Seagraves

Mathematics and Computer Science Department

Atkin Memorial Scholarship in Mathematics	Van Ngoc Thu Pham
Ralph Whitmore Award in Mathematics	Yvette Niyomugaba
Grogan Lord Award in Computer Science	Stephen Dorwart Brown

Modern Languages and Literatures Department

Outstanding Student in German	Rory Christopher Jones

Physics Department

Excellence in Physical Science	Caroline Ruth Weston
Excellence in Physics	Eric Joseph Godat

Psychology Department

Outstanding Achievement in Psychology	Brooke Amanda Blomquist

Sociology and Anthropology Department

Frank E. Luksa Award in Sociology	Kristen Paige McCollum
Gwen Kennedy Neville Award in Anthropology	Alexis Windsor Kropf
	Zoe Elizabeth Martin

The Sarofim School of Fine Arts

Art and Art History Department

Lancaster Award in Studio Art	Morgan Elizabeth Bailey
Lancaster Award in Art History	Kelly Michelle Johnson

Music Department

Mary Lynn Webb Starnes Music Award	Kathleen Brooke de la Vaga

Theatre Department

Outstanding Senior Award	Jessica Ashley Hughes

The Sarofim School of Fine Arts

Fayez Sarofim Passion for the Arts Award	Lauraly Hernandez

Interdisciplinary Program and Other Recognitions

Animal Behavior Program

Fabritius Award for Service Toward the Animal Behavior Program	Alisha Jane Gapinski

Classics Program

Excellence in Greek	Donald William Frye III

Environmental Studies Program

Jan C. Dawson Award in Environmental Studies	Harrison Jacob Glaser Vanessa Toro

Feminist Studies Program

Debby Ellis Award in Feminist Studies	Lily Connor Jordan Lea Johnson ’11